

WALWORTH COUNTY
SURVEYING & MAPPING
727 HENRY STREET
LAKE GENEVA, WISCONSIN
414-248-0505

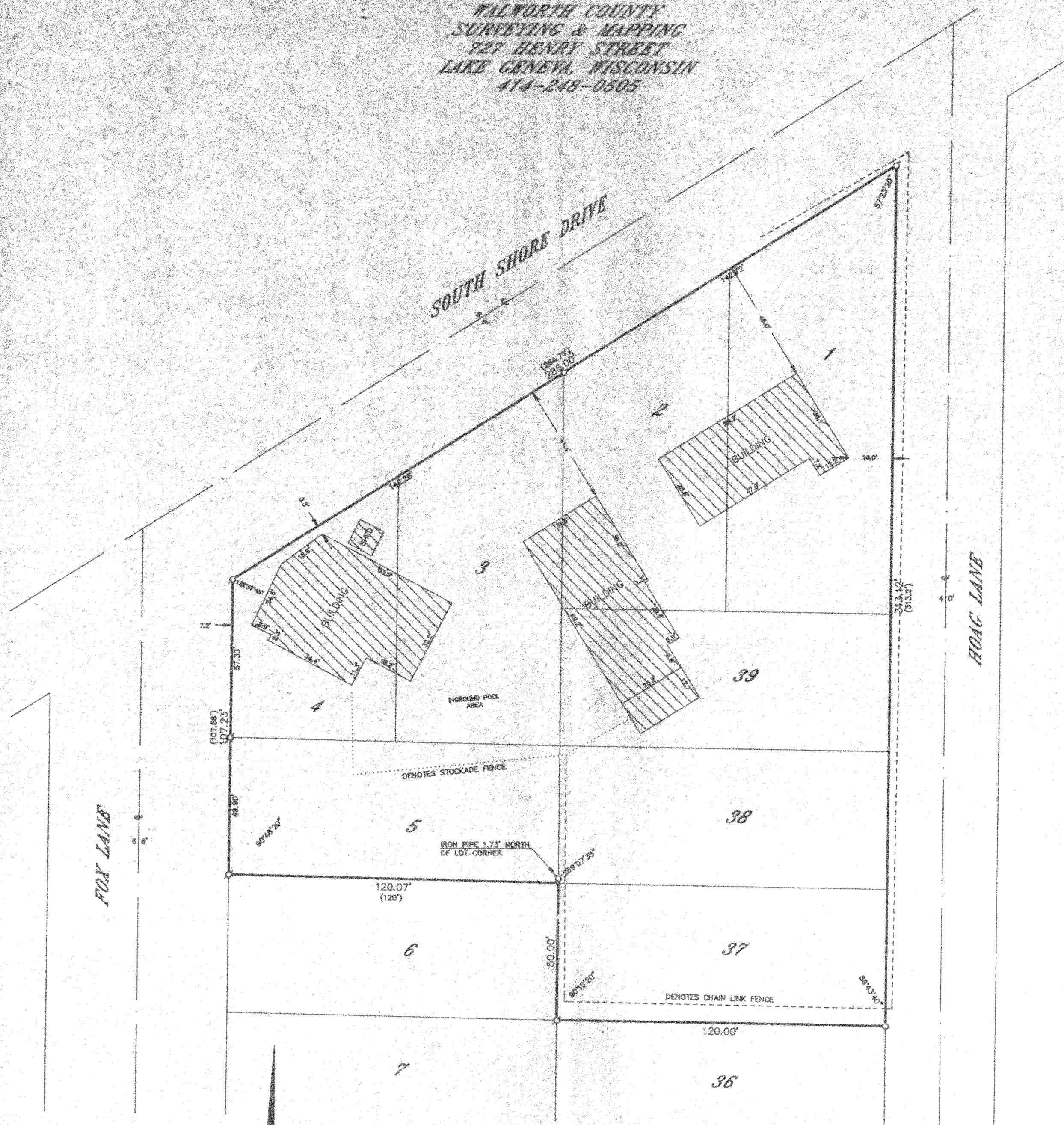

PLAT OF SURVEY OF

LOTS 1, 2, 3, 4, 5, 37, 38 AND 39 OF HOAG'S
ADDITION, LOCATED IN SECTION 32, T 2 N, R 16 E,
WALWORTH COUNTY, WISCONSIN.

ORDERED BY: DICK BROWN
3706 SOUTH SHORE DRIVE
DELAVER, WISCONSIN
53115

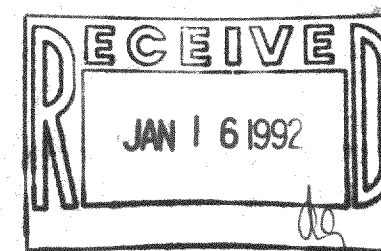

I HEREBY CERTIFY THAT I HAVE SURVEYED THE ABOVE
DESCRIBED PROPERTY AND THAT THIS PLAT IS A CORRECT
REPRESENTATION THEREOF TO THE BEST OF MY KNOWLEDGE
AND BELIEF.

Robert M. Baerenwald
ROBERT M. BAERENWALD
WISCONSIN REGISTERED LAND SURVEYOR, S-1508

March 20, 1991
DATE JOB NO. 2843

GRAPHIC SCALE

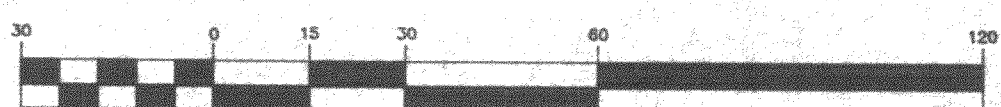

(IN FEET)
1 inch = 30 ft.

⊙-IRON PIPE FOUND
⊙-IRON ROD FOUND
⊙-CONCRETE MONUMENT FOUND
○-IRON PIPE PLACED
()-RECORDED AS

216-1666

FHO-1 FHO-4
FHO-2 FHO-26
FHO-3